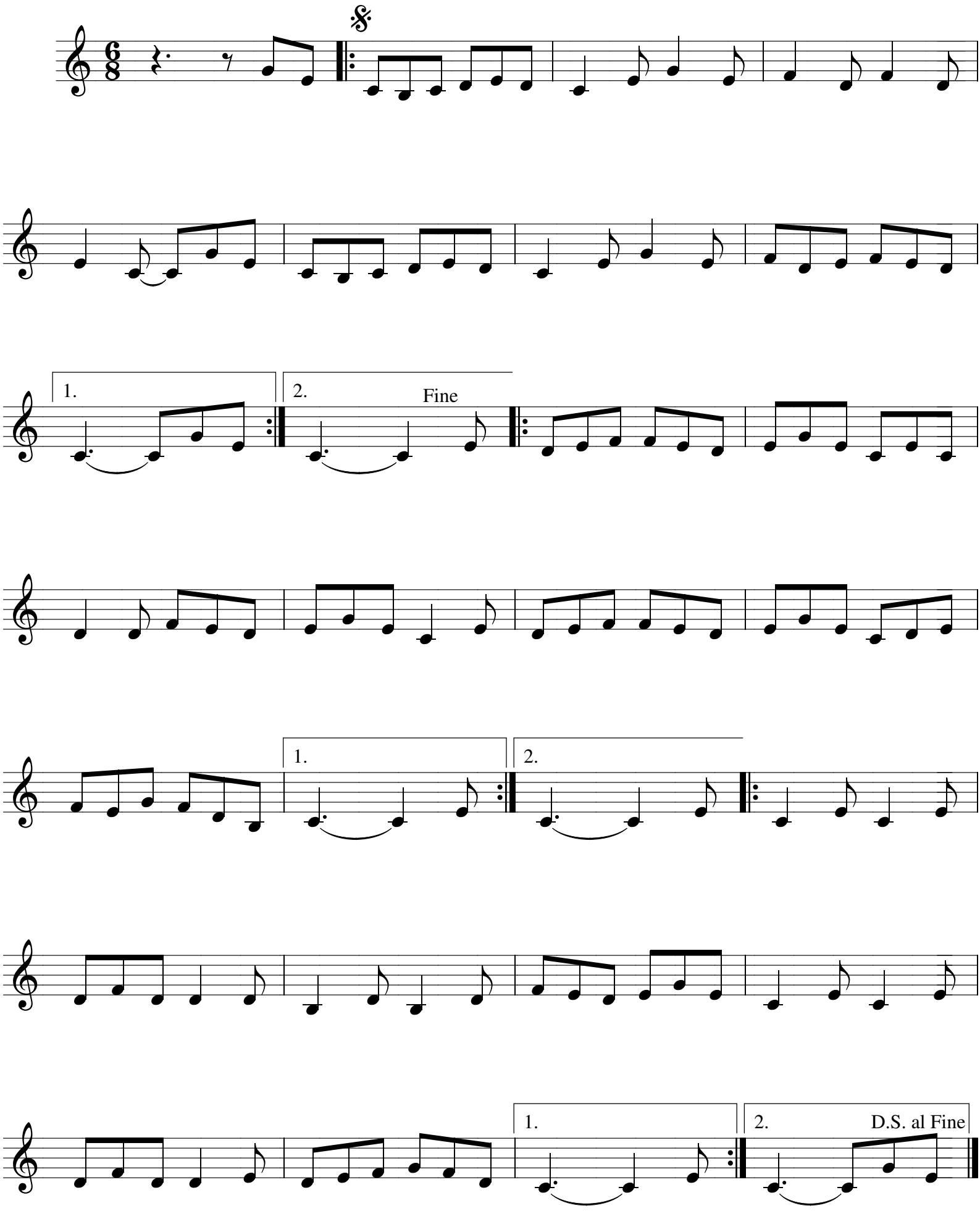MUIÑEIRA DO MORRAZO