L'abellu de la braña

♩ = 92
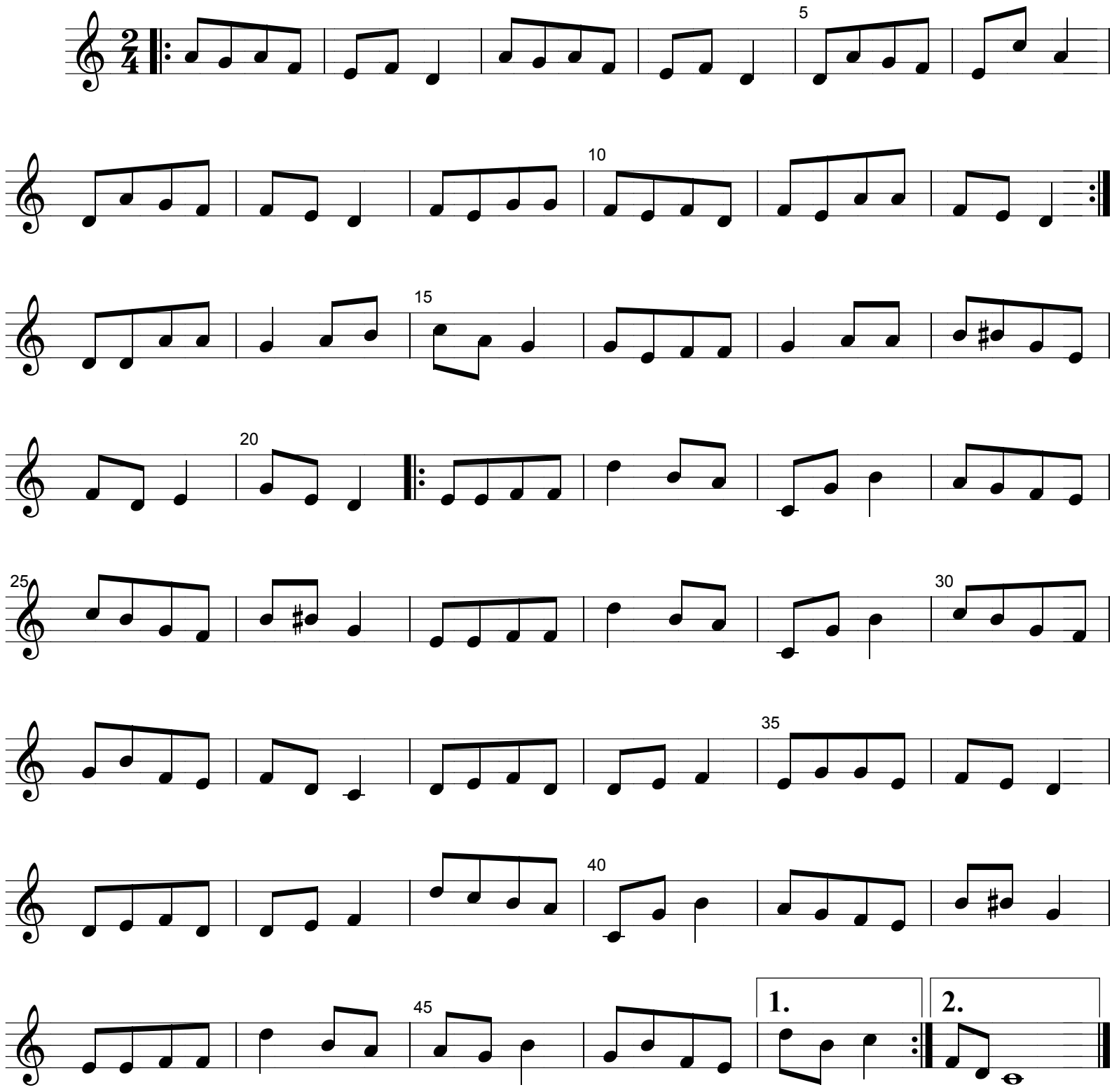
Fernando Rabadán
adaptación de An Dro bretón